



GERMAN
LANGUAGE
SCHOOL
BERLIN

BERLIN

GERMAN COURSES

WHERE INTERESTING PEOPLE MEET
MORE THAN 5,000 STUDENTS ATTEND GLS EVERY YEAR

008

CAMPUS

A green oasis in the very center of Berlin. Fantastic facilities reflecting Berlin history and partly under monument protection

014

COURSES

Courses start every Monday all year round at all levels. Specials: Internship, University Pathway Germany

032

ACCOMMODATION

On campus: 50 apartments and 72 hotel rooms of premium standard



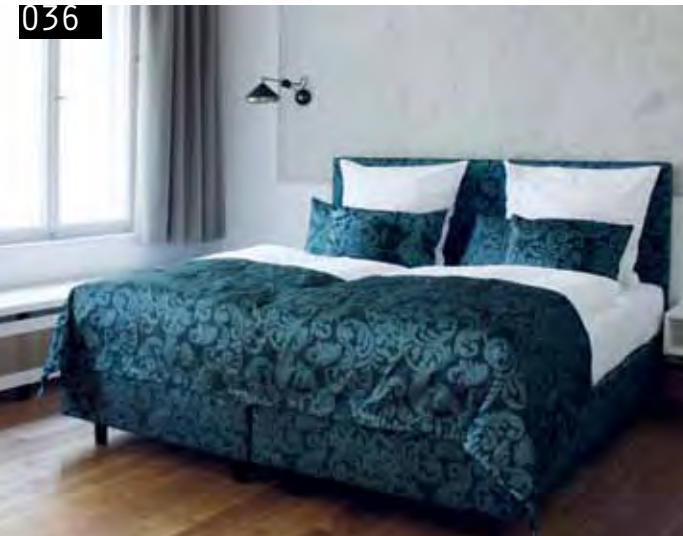

036



018

30+
German courses reserved exclusively for students aged 30 plus



004



046

EXCURSIONS



026

GERMAN COURSES +
INTERNSHIP

EDITORIAL



GLS has really grown in the last 3 decades. When I founded the school in 1983, there were hardly more than 70 or 80 students at the same time. Now, 30 years later, we welcome more than 5,000 students every year. And GLS has built a campus that is unique in Berlin – maybe even in Germany – including more than 130 single accommodation units. GLS has become a big school, one of the biggest in Berlin. One thing, however, has never changed. GLS still has a very personal feel about it. My staff know their students, and students are welcome to come to the office anytime should they have questions or problems. We are very happy with what we achieved, but don't expect us to take a rest. We will continue to improve.



Barbara Jaeschke
Founder and Managing Director

CONTENTS

| | |
|----------------------|-----|
| About GLS | 002 |
| Location | 004 |
| Ages & nationalities | 030 |
| Fact sheet | 048 |

| | |
|-------------------|-----|
| GLS CAMPUS | 008 |
|-------------------|-----|

| | |
|-------------------|-----|
| <i>FACILITIES</i> | 010 |
|-------------------|-----|

| | |
|-----------------------|-----|
| GERMAN COURSES | 014 |
| General German | 018 |
| Business German | 020 |
| Exam prep | 022 |

| | |
|---------------------------------------|-----|
| <i>GERMAN COURSE & INTERNSHIP</i> | 026 |
|---------------------------------------|-----|

| | |
|---------------------------|-----|
| <i>UNIVERSITY PATHWAY</i> | 028 |
|---------------------------|-----|

| | |
|-------------------------|-----|
| ACCOMMODATION | 032 |
| Apartments on campus | 034 |
| Hotel on campus | 036 |
| Flat share off campus | 040 |
| Homestay with Berliners | 042 |

| | |
|--------------------|-----|
| ACTIVITIES | |
| After class | 044 |
| Weekend excursions | 046 |



ABOUT GLS

EST. 1983

GLS was founded in 1983 by Barbara Jaeschke, who is still managing the school today. The letters GLS stand for **G**erman **L**anguage **S**chool. Barbara Jaeschke, married with 3 children, was trained as a high school teacher.

GLS is the only language school in Germany with a 16.000 sqm urban campus including 2 hotels. The facilities on campus are second to none in Europe: 66 bright classrooms, a restaurant serving modern German food, 50 apartments and 72 premium hotel rooms.

CLIENTS

ROLLS ROYCE
FENDI
EBAY
LUFTHANSA
DEUTSCHE WELLE TV

STAR SCHOOL GERMANY

GLS repeatedly received the Star School Germany award. The awards are bestowed every year in London, by Study Travel Magazine.

5,000

More than 5,000 students from up to 60 countries attend GLS courses every year. The GLS campus can accommodate 600 students at the same time.

PORTFOLIO

GLS offers programs for both adult and junior students:

FOR ADULTS: German courses, internships in Berlin, university placement in German (see page 28), TestDaF examination center

FOR JUNIORS (8 – 19 years):
Summer schools in Berlin and Munich,
High School Germany

GLS CAMPUS BERLIN

WHERE
INTERESTING
PEOPLE
MEET



GLS CAMPUS BERLIN

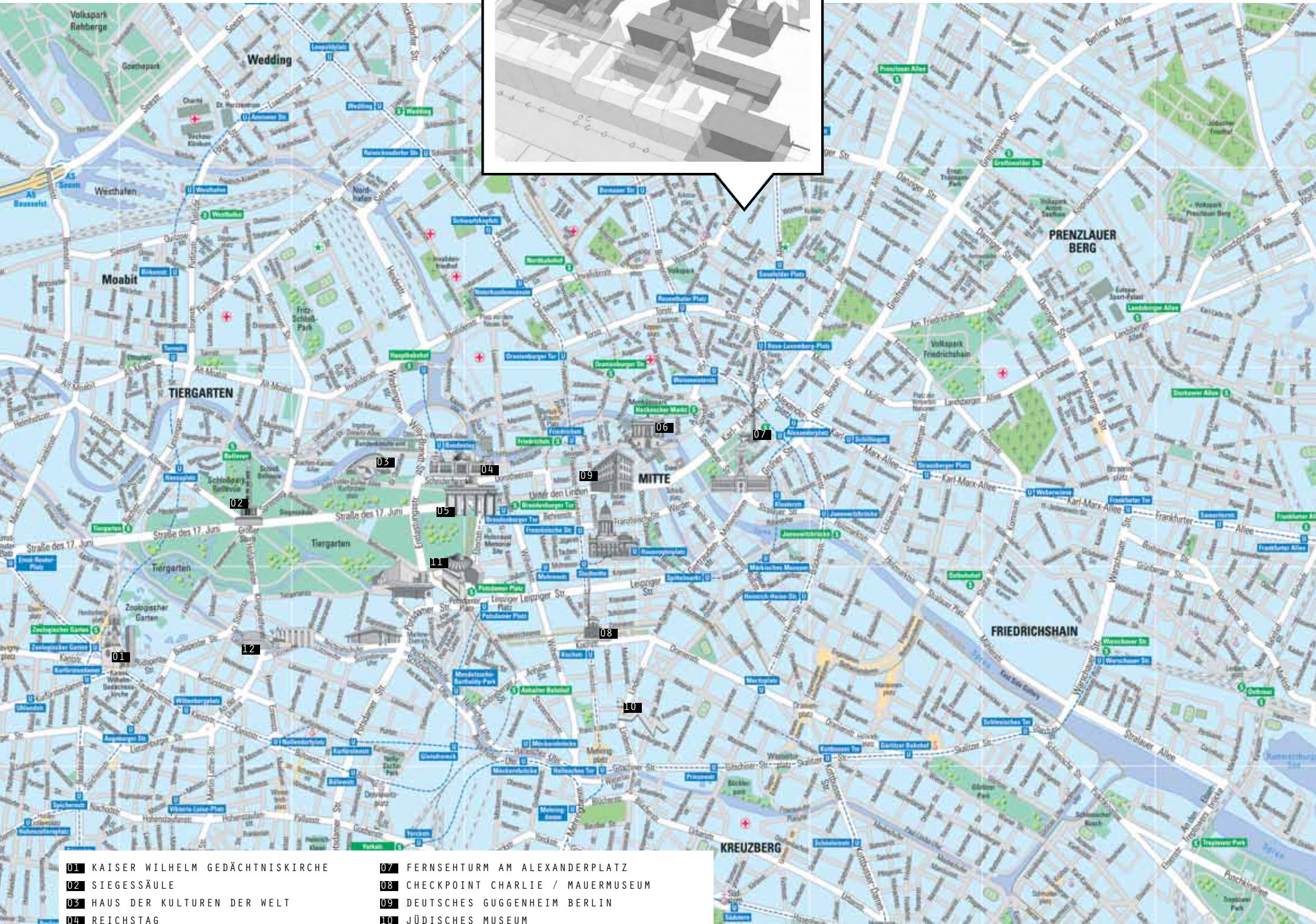
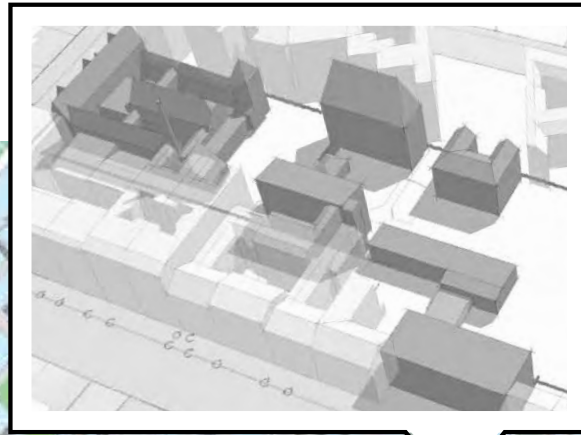

- 01 KAISER WILHELM GEDÄCHTNISKIRCHE
- 02 SIEGESSÄULE
- 03 HAUS DER KULTUREN DER WELT
- 04 REICHSTAG
- 05 BRANDENBURGER TOR
- 06 MUSEUMSINSEL

- 07 FERNSEHTURM AM ALEXANDERPLATZ
- 08 CHECKPOINT CHARLIE / MAUERMUSEUM
- 09 DEUTSCHES GUGGENHEIM BERLIN
- 10 JÜDISCHES MUSEUM
- 11 POTSDAMER PLATZ
- 12 BAUHAUS-ARCHIV

PRIME LOCATION

GLS CAMPUS BERLIN

GLS is located in the very center of Berlin, in super trendy Berlin Prenzlauer Berg. Around 1900 this district used to be a poor people's habitat. After World War II, the district ended up in the communist part of Berlin with many intellectuals and artists living here. After the fall of the Berlin Wall, the neighborhood boomed and became one of the trendiest districts in Berlin. Some of the main Berlin highlights are within walking distance of GLS.

TRENDY NEIGHBOURHOOD

GLS CAMPUS BERLIN

The GLS campus is right on Kastanienallee, nicknamed « casting alley », because it is a popular location for fashion and film shoots. More than 40 bars, cafes and fashion stores featuring Berlin designers are immediately next door to GLS.



This stylish store is just across the street from GLS: Thatchers is fashion made in Berlin, the store was hyped by the press and cited as proof of the new cosmopolitan spirit in Berlin.

THATCHERS

20 METER

10 METER



DOCK 11

A GLS neighbor: a center for modern dance and performing arts.



LICHTBLICK

The Lichtblick Cinema is an independent arthouse cinema right next to GLS. Lichtblick shows mainly classic and arthouse movies along with documentaries. The cinema is located in the oldest building of the district and definitely has its own charm.

30 METER

500 METER

MAUER PARK

A fun and funky public park, located along a former section of the Berlin Wall. If you are into shopping, don't miss the huge flea market on Sundays.



CLASS ROOMS

APARTMENTS

GLS CAMPUS
BERLIN

GREEN
OASIS
IN
THE

VERY
CENTER
OF
BERLIN

CAFETERIA

5 STAR FACILITIES

GLS CAMPUS BERLIN

STADTBAD
ODERBERGER



LANGUAGE
SCHOOL



APARTMENTS

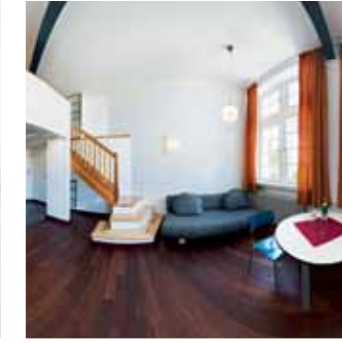

RESTAURANT

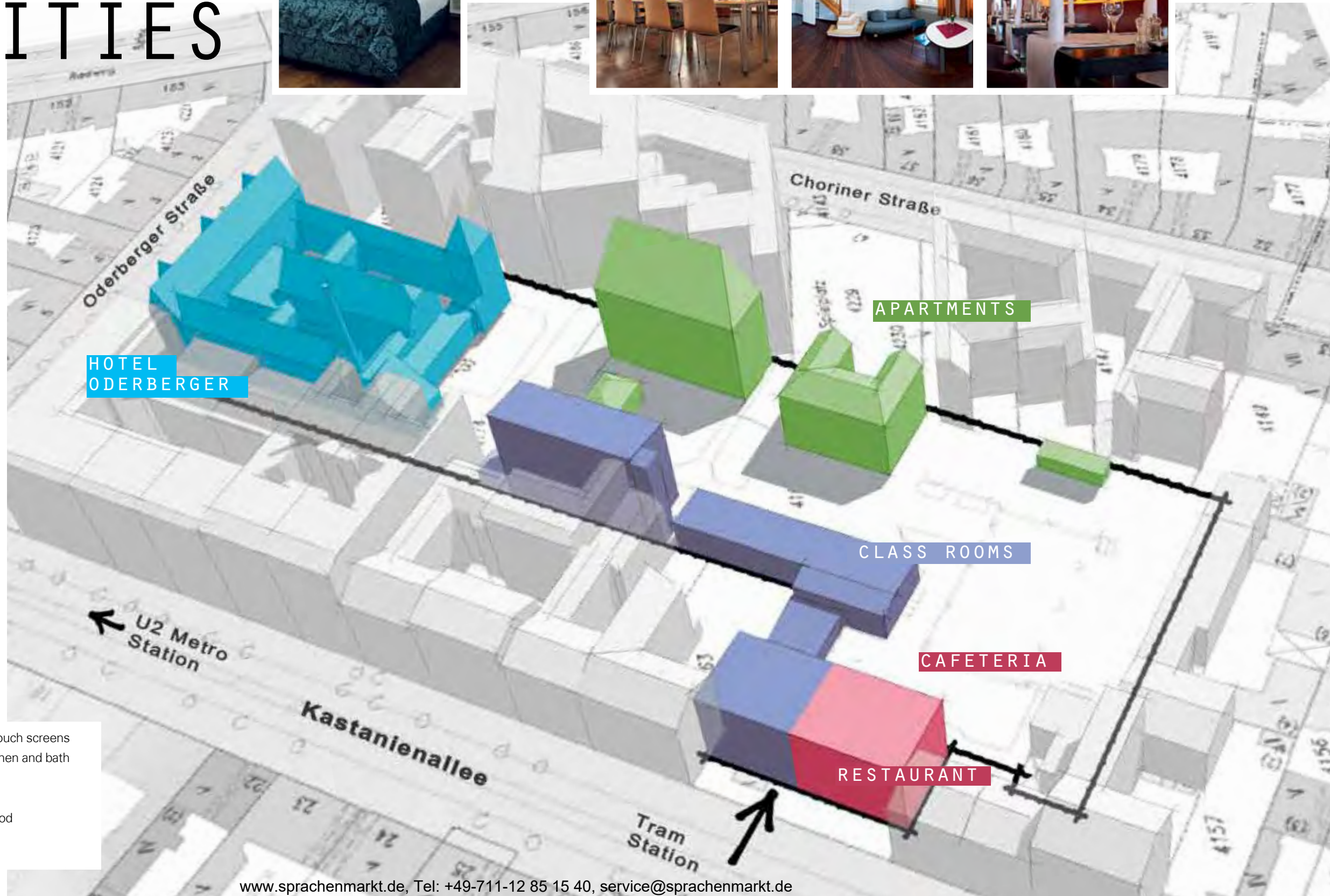

- ★ 66 classrooms, with smart boards or touch screens
- ★ 50 apartments with fully equipped kitchen and bath
- ★ 72 hotel rooms of premium standard
- ★ Cafeteria, Bookstore
- ★ Restaurant serving modern German food

FEEL HISTORY

GLS CAMPUS BERLIN

01

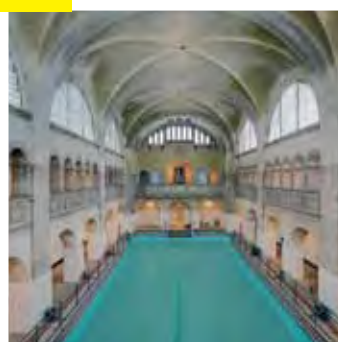

HOTEL ODERBERGER

02



LANGUAGE SCHOOL

03



RESTAURANT

04



APARTMENTS

The GLS Campus reflects Berlin history: The buildings on campus were built between 1860 and 1900 when Berlin was growing rapidly. The huge building on the left (Volksbadeanstalt) housed public baths, all other buildings functioned as schools – whether under Prussian Wilhelm II, under Hitler or, after World War II, in communist Germany. In 2005 the Berlin Senate sold the buildings to GLS. GLS renovated and modernized them, converting them into a language school with 66 classrooms and more than 130 accommodation-units on site.

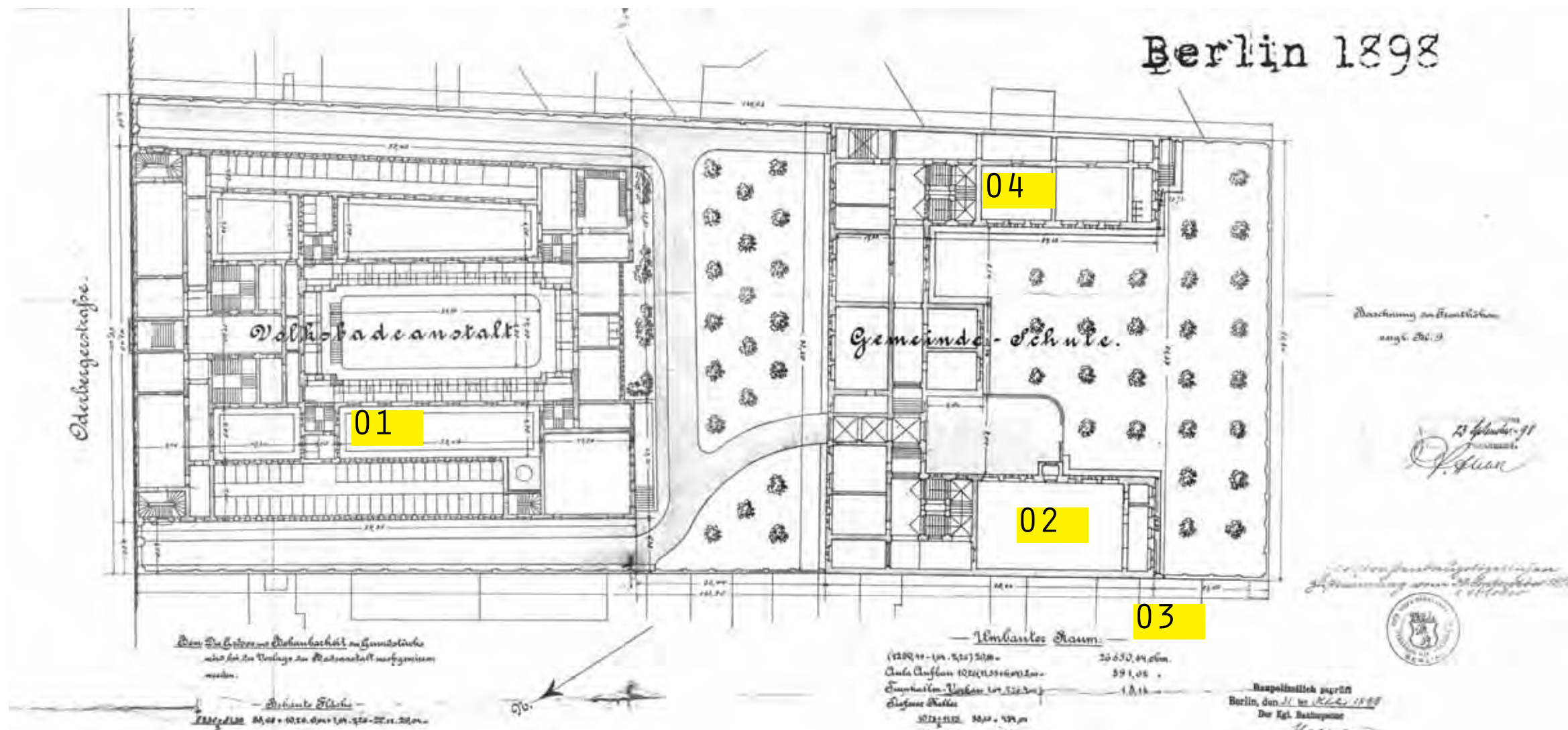

GERMAN COURSES

[Tɪçl]

[ʔɛrnə]

[dɔɪtʃ]

BER

LI

N

COURSE TYPES

- 018 General German
- 020 Business German
- 022 Prep Courses for Certificates
- 026 German Course + Internship
- 028 University Pathway Germany

ABOUT COURSES

ALL YEAR ROUND

also between Christmas and New Year.

COURSE START

every Monday – for all levels, including beginners.

METHOD

GLS uses the communicative approach: German is the only language spoken in class. Teachers act as facilitators, encouraging students to speak German as much as possible. Students get all the corrections, grammar and vocabulary they need to take them to the next level, but the priority is on active speaking. GLS teaches in tandem, i.e. 2 teachers tutor 1 class and alternate at every break.

PLACEMENT TEST

For immediate assessment of a student's level GLS provides a free online test (on www.gls-berlin.de). When students arrive in Berlin, a placement test consisting of a written and an oral part makes sure that they will be learning with others of a similar level.

PROGRESS CHECK

A written evaluation test every Friday (duration: 20 minutes) allows students to check their progress. In addition, they can get personalized feedback from their teachers at any time.



MARION FEUCHTENBERGER-LENZEN
ACADEMIC DIRECTOR

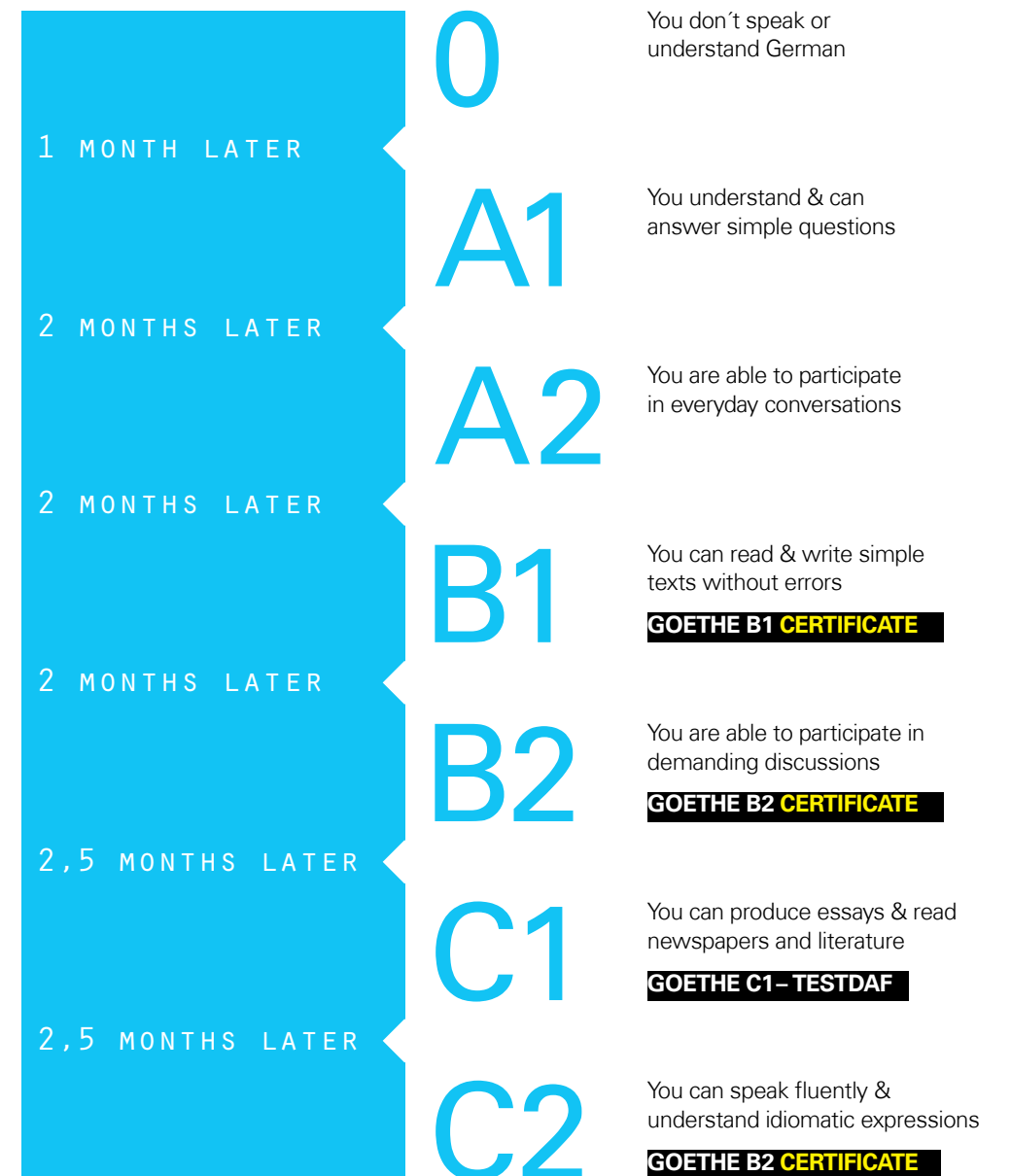

GENERAL GERMAN

General German courses start every Monday. All courses are complemented by activities in Berlin and weekend excursions to places like Dresden, Leipzig or Potsdam.

STANDARD

20 lessons per week à 45 min. | group size 8 – 12 | all levels | starting every Monday

STANDARD MINI GROUP

20 lessons per week à 45 min. | group size 3 – 6 | all levels | starting every Monday | no beginners

STANDARD 30 PLUS*

20 lessons per week à 45 min. | group size 8 – 12 | all levels | starting every Monday in summer | no beginners

SEMI-INTENSIVE

25 lessons per week à 45 min. = Standard + 2 afternoon workshops (5 lessons) | group size 8 – 12 | all levels | starting every Monday | no beginners

INTENSIVE

30 lessons per week à 45 min. = Standard + 10 lessons in mini groups (3 – 6) | all levels | starting every Monday

CRASH

30 lessons per week à 45 min. = Standard + 10 lessons one-to-one | all levels | starting every Monday

CONTENT

All courses are built on the 4 fundamental skills: oral comprehension, writing, reading and speaking. Free class discussions, role-plays and conversation help develop verbal expression, vocabulary and good sentence structure. Grammar is packed in informative and stimulating texts that provide valuable cultural, political and historical background. Some topics covered include: relationships, social life, jobs and the work place, history of Berlin, cultural identity.



DORIS TEACHES GERMAN AT GLS.

All GLS teachers have university degrees and are qualified as teachers of German as a foreign language. They are not only experienced teachers, but also interesting people to talk to.

MONDAY - FRIDAY

09.00 German course «Standard» – in groups with 8 to 12 students

10.30 Break

11.00 German course «Standard» – in groups with 8 to 12 students

12.30 Break

13.00 German courses «Intensive» and «Crash»

14.30 Break

15.00 Activity program – see page 42

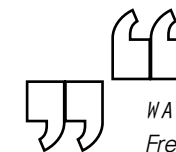

WARUM UNTERRICHEST DU DEUTSCH?

Fremdsprachen sind mein Hobby. Ich möchte etwas von diesem Enthusiasmus für andere Sprachen und Kulturen weitergeben.

WAS MACHT DICH GLÜCKLICH?

Ein Sonnenuntergang am Meer, natürlich! Und danach Fisch essen und Wein trinken...

WAS LIEBST DU AN DEUTSCHLAND ODER DER DEUTSCHEN KULTUR?

Bach, Beethoven, Brahms - Blixa Bargeld und Berlin

WAS FINDEST DU SCHÖN AN DER DEUTSCHEN SPRACHE?

Das deutsche «r» finde ich charmant. Aber am besten gefällt mir an der deutschen Sprache, dass ich sie perfekt lesen, schreiben und verstehen kann.

WAS IST DEIN DEUTSCHES LIEBLINGSWORT?

Tohuwabohu

* reserved exclusively for students aged 30 plus

BUSINESS GERMAN

The GLS Campus offers a true business class environment for professionals – with on site accommodation in hotel rooms of premium standard. Business Course options are

- Communicating effectively in a professional context
- German for engineers
- German for journalists
- German for lawyers
- German for teachers
- German for doctors

ONE - TO - ONE

20 or 30 lessons à 45 minutes per week

STANDARD GROUP + ONE - TO - ONE

30 lessons per week à 45 min. = 20 lessons in groups of max 12 (General German) + 10 lessons one-to-one (Business German) | starting every Monday

MINI GROUP + ONE - TO - ONE

30 lessons per week à 45 min. = 20 lessons in mini groups of max 6 (General German) + 10 lessons one-to-one (Business German) | starting every Monday

GLS business clients include:

DEUTSCHE WELLE TV DAIMLER
 EBAY INTERNATIONAL FENDI LUFTHANSA
 MOTOROLA ROLLS-ROYCE SIEMENS
 SONY EUROPE



ANNE GAMPERT
 GLS TEACHER BUSINESS GERMAN

Anne Gampert is one of 10 GLS teachers specialized in Business German, i.e. German for Work. Her professional background: teacher, editor for a big publishing company, freelance journalist.

Profiles of Anne and her colleagues are available on www.gls-berlin.de.

MONDAY - FRIDAY

09.00 General German – in groups with 8 to 12 students

10.30 Break

11.00 General German – in groups with 8 to 12 students

12.30 Break

13.00 Business German – in minigroups (Intensive) or one-to-one (Crash)

14.30 Break

15.00 Activity program – see page 42

PREP COURSES FOR EXAMS

GLS is an official testing center for TestDaF, i.e. the test needed for university studies in Germany. GLS prepares for TestDaF and also for the Goethe certificates B2, C1, C2. The exam preparation courses last 4 weeks and finish with the respective exam in week 5. Students doing a TestDaF prep course with GLS, are guaranteed a testing place.



98%

EVERY YEAR MORE THAN 300 STUDENTS
TAKE THEIR EXAMS WITH GLS. THE PASS
RATE IS 98%.



SEBASTIAN NOTHELFER
DIRECTOR OF BLENDED LEARNING

PREP COURSES

30 lessons per week à 45 min. = 20 lessons General German in groups of max. 12 students + 10 lessons exam preparation in mini groups of 3 to max. 6 students

EXAMS

| | |
|--------------|----------------------------------|
| GOETHE B2 | accepted by most employers |
| GOETHE C1 | accepted by almost all employers |
| GOETHE C2 | for teachers of German |
| TESTDAF | for university studies |
| TELC MEDIZIN | for doctors |

WEEK 1 – 4

09.00 – 12.30 4 lessons
General German

13.00 – 14.30 2 lessons
Exam Preparation

WEEK 5

13.00 – 14.30 Exam

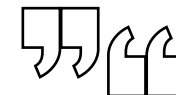

WHAT DOES A PREP COURSE LOOK LIKE?

It «conditions» students for the respective exam format by using sample tests and past papers.

WHAT LEVEL SHOULD A STUDENT HAVE BEFORE TAKING A PREP COURSE?

That depends on the exam he or she wants to take. Let's say they want to take Goethe B2, then they should be close to level B2 already when they book the prep course.

WHAT IS THE MOST IMPORTANT EXAM?

TestDaF for students who are getting ready for university, Goethe B2 for professionals.

WHEN AND WHERE DO THE EXAMS TAKE PLACE?

Exams always take place in the week after the prep course ends. GLS registers students for the exams, so they don't need to worry about that. The exams take place either here at GLS or at the Goethe Institut.

WHEN DO STUDENTS GET THEIR CERTIFICATE?

If they did one of the Goethe exams, within 2 weeks. TestDaF takes longer, 6 to 8 weeks. TestDaF students should keep that in mind when scheduling their prep course.

AFTERNOON SEMINARS

GLS teachers are not only good teachers – they are experts in fields like German film, art, history and literature. Every week they offer a free seminar, each about their field of expertise:

TEOMAN

- Berlin – capital of nightlife: more about famous Berlin clubs and parties
- Angela Merkel: the biography of the world’s most powerful woman
- The Berlin Wall and its origins as “Anti-Fascist Protection Rampart”

CHRISTINA

- Western Germany, the “Bonn Republic” between 1945 and 1990
- Berlin, from its foundation in the 13th century till today

JEREMIAS

- Martin Luther, the German Reformation and its influence on Europe
- The German Empire before World War I

JOCHEN

- National Socialism and the sociological concept of hostility against groups defined as being different and not belonging

PETRA

- German literature in the 19th and 20th century
- Art history with presentation of famous German artworks from the 16th century till today

MATTHIAS

- Communist Germany: how the “Deutsche Demokratische Republik” DDR (1948 – 1990) operated and what daily life looked like

GUDRUN

- German film: all about early masterworks like “Metropolis”, about famous “Autorenfilmer” like Rainer Werner Fassbinder and today’s movie production
- Weimar Republic (1918 – 1933): about a brief and very liberal period in German history, between World War I and the rise of the Third Reich

SUSANN

- Art of the Third Reich: how the Nazis (ab)used art, using it as a tool for propaganda purposes



INTERNSHIPS IN BERLIN (UNPAID)

GLS students can complement their German course with an internship in Berlin: GLS has excellent contacts within Berlin's business community and has arranged internships in places like the German parliament, the Literaturfestival Berlin, with Berlin lawyers and architects.

DURATION

4 week German course + internship of 6, 8 or 12 weeks

PROFESSIONAL FIELDS

Administration | Advertisement | Architecture | Consulting | Culture and cultural institutions | Ecology | Event Management | Graphic & Design | IT & Communication Technologies | Law | Marketing | NGOs and Political Organizations | PR Public Relations | Real Estate | Social Work | Tourism

REQUIREMENTS

Minimum age 18 | completed secondary education | participation in a German language course of min. 4 weeks (longer if students need more time to get to level B1, required by German host companies)

GLS arranges between 60 – 90 internships every year and offers a free coaching session for future interns. Kilian is one of the GLS instructors chairing the coaching sessions.

AS MANY GERMAN PROFESSIONALS SPEAK ENGLISH – WHY IS GERMAN AT LEVEL B1 A PREREQUISITE?

Because companies insist on it, and there are lots of reasons for that – like PC programs or keyboards labelled in German. Not everybody in Germany is fluent in English, and an intern who cannot really communicate with the outside world, cannot be of much help.

HOW DO YOU FIND COMPANIES FOR INTERNATIONAL INTERNS?

GLS does inhouse language training for lots of companies and institutions in Berlin, so we know their Human Resources departments quite well.

CAN YOU GUARANTEE AN INTERNSHIP?

Yes, we can – we check every application, and if we accept and confirm it, students can be sure to be placed in a Berlin company. They won't get the address immediately, as the companies insist on a personal interview, but that is no problem: our coaching sessions make sure that the interview is successful.

WILL INTERNS GET A LETTER OF REFERENCE?

Yes, of course. They will get a «Praktikumszeugnis», i.e. a letter of reference from their Berlin host company.

UNIVERSITY PATHWAY GERMANY

German universities offer excellent study opportunities to students from all over the world. The fees they charge are very low compared to those in many other countries. Getting access, however, can be a challenging process. And that's where the GLS pathway program comes in: GLS cooperates with German universities and offers

1. a conditional acceptance letter for a BA degree program in Germany (prerequisite for a student visa).
2. preparatory German courses getting students to the level of German they need.



STUDY FIELDS

Applicants can choose a BA Bachelor Program in one of the following study fields: Design, Engineering, Informatics, Business, Health Care, Social Work. Please note: only BA programs are available.

UNIVERSITIES

GLS cooperates with several universities in Germany that issue conditional acceptance letters for GLS applicants. Conditional acceptance letters are needed to apply for a student visa. The German university that issued the conditional acceptance letter is not necessarily the one the student has to attend after having finished the pathway program. If a student prefers a different university, he or she is free to apply there – GLS will support up to 4 applications.

DURATION

If a student has zero knowledge of German, the university pathway program will last 10 months; if his/her level is already pre-advanced, only 2 months.

COSTS

GLS charges a university placement fee. Additional costs are tuition for the German course (the total amount depending on the number of months a student needs) and the exam fee for TestDaF.

HOW TO APPLY

Please send us a student's documents (a simple copy of high school diploma and, if existing, university certificates). We will check the documents for free and outline a personalized roadmap to university, detailing all necessary stations and the costs entailed. If that outline is accepted, we will register the student in our university pathway program.

SERVICES INCLUDE

- Free checking of a student's documents prior to arrival
- Free roadmap to university, customized to a student's academic background
- Conditional acceptance letter of a German University
- Pre-arrival assistance and visa support (e.g. blocked account, visa appointment)
- Tutor and weekly consultation hour during your German course at GLS
- TestAS Examination if applicable (3 times/year)
- Support for applications to 4 universities in Germany

STUDENT AGES

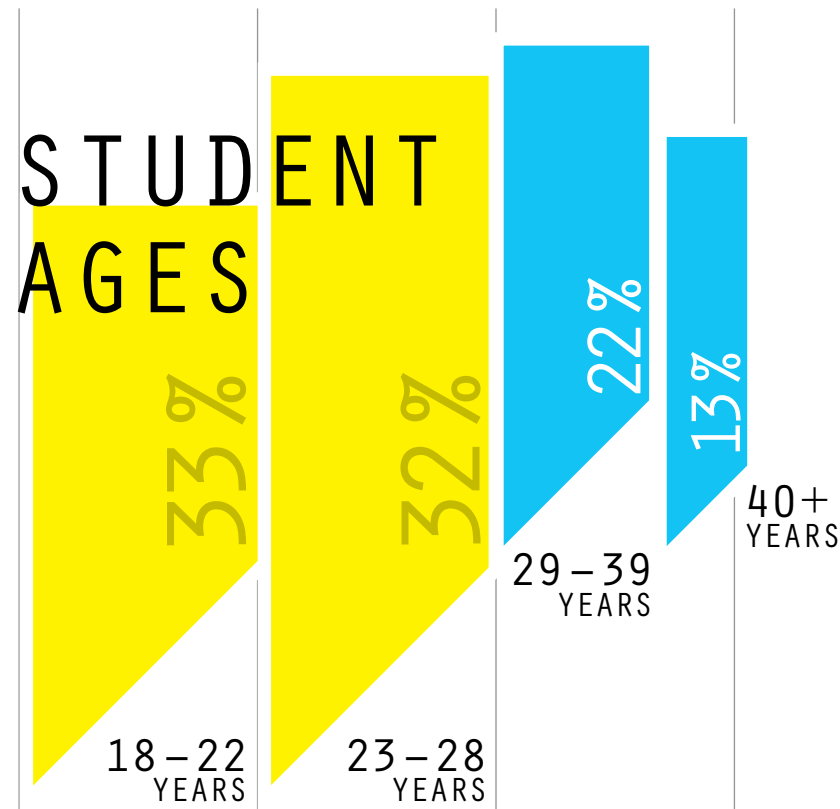

5,000

More than 5,000 students between 18 and 80 learn German on the GLS campus every year. Average student numbers per month are 250-350, in summer time numbers go up to 600.

ONLINE COMMUNITY FOR STUDENTS

GLS operates an online community for its students. Prospective students can browse alumni profiles and contact former students to consult them about their experiences with GLS. And of course they can publish their own feedback there.

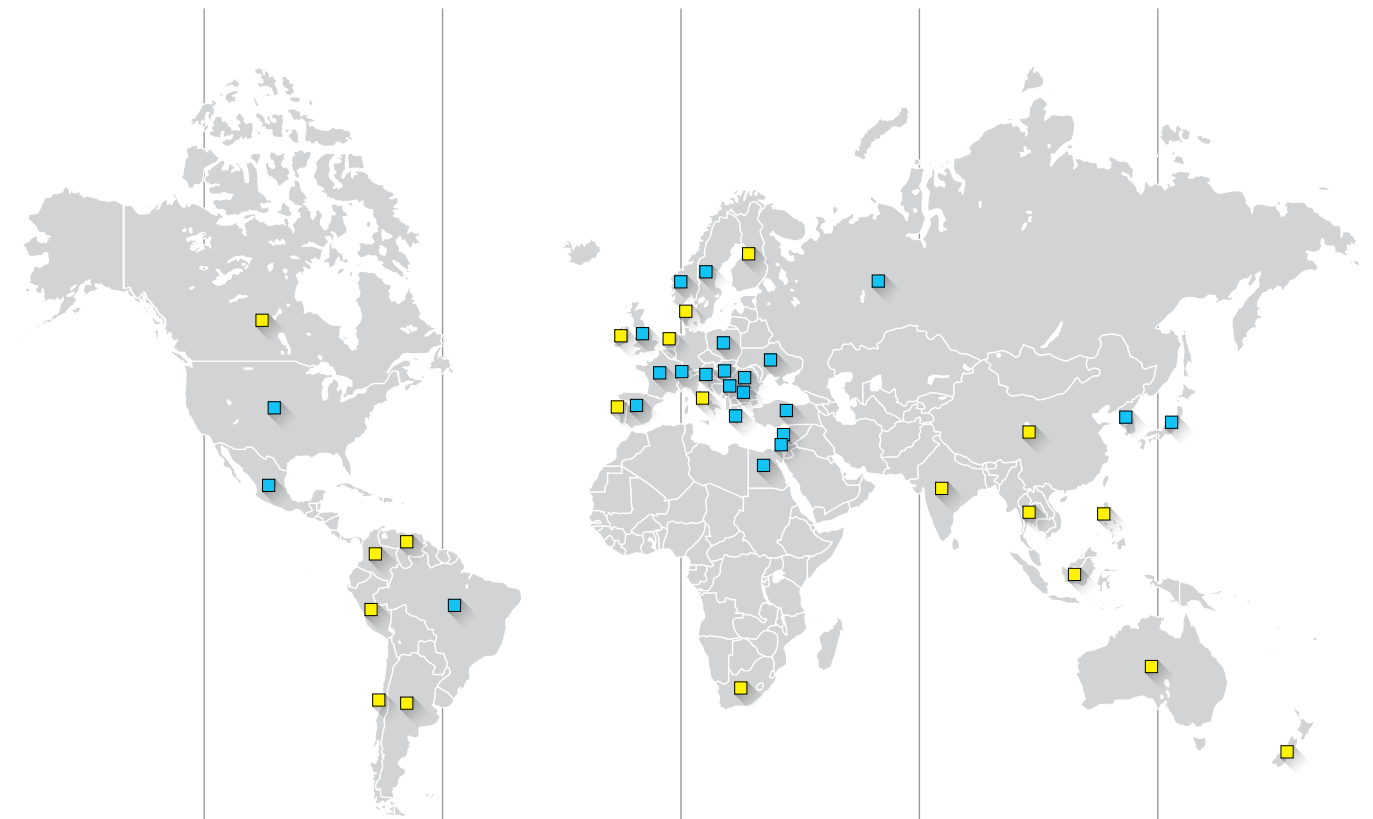

TOP 25 NATIONALITIES

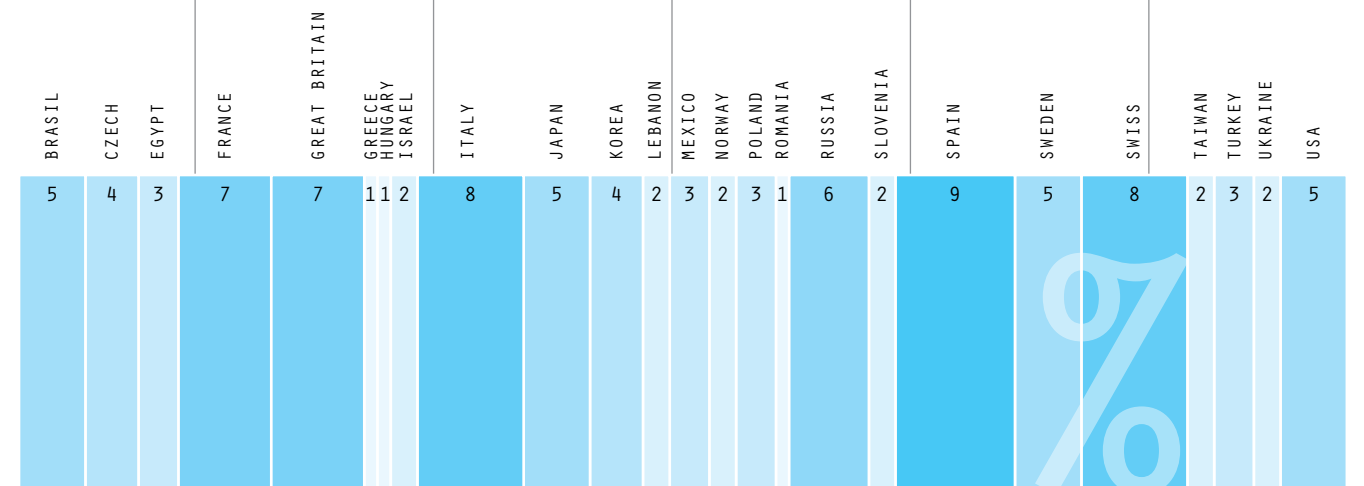

ACCOMMODATION

BERLIN

OPTIONS WITH GLS

- 034
- 036
- 040
- 042

- Apartments (on campus)
- Hotel rooms (on campus)
- Flat share with international students
- Home stay

Arrival days: Sundays
 Departure days: Saturdays

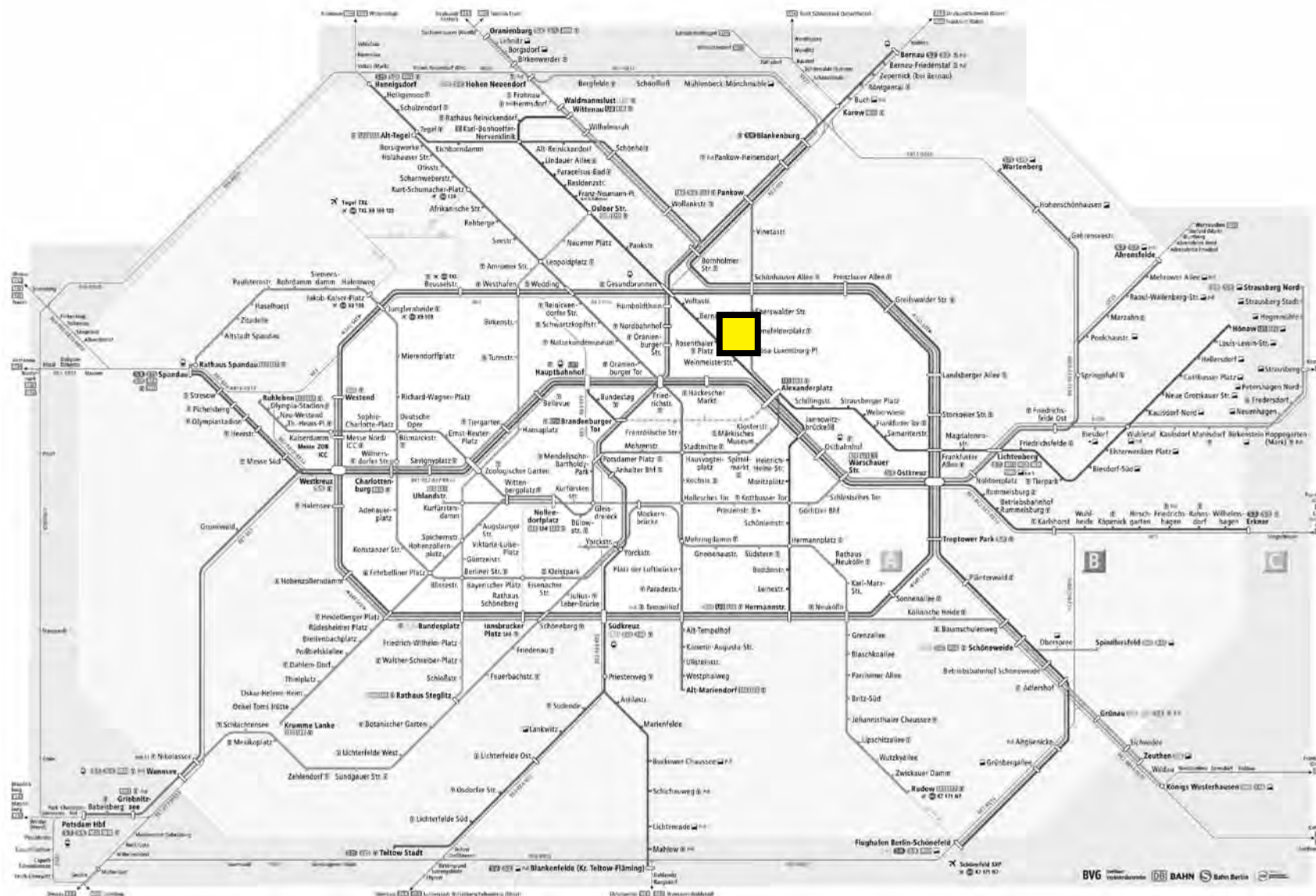

GERMAN
LANGUAGE
SCHOOL
BERLIN

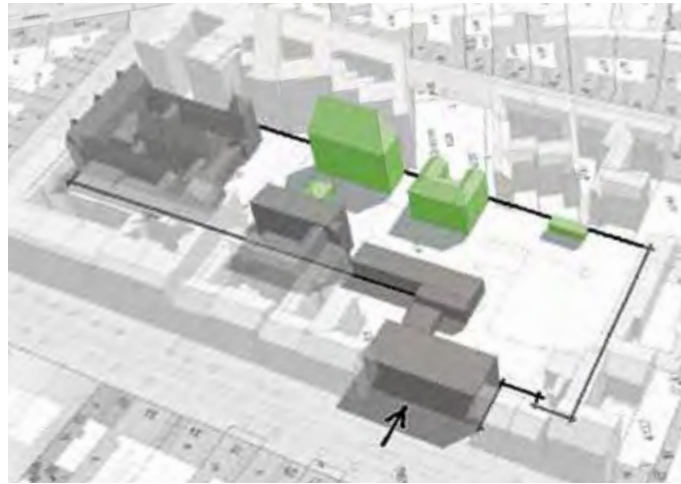

APARTMENTS (ON CAMPUS)

The GLS campus is a green oasis in the very center of bustling Berlin, and students looking for a quiet but communicative place to stay can book a fully equipped apartment on campus. 50 apartments and mini-lofts are available, with sizes between 23 and 30 sqm.

All apartments are light and modern, but the ambience is historic: The apartments are located in 2 buildings, that were built in the 1890ies. The buildings functioned as a public school, and the apartments used to be class rooms. That's why all of them have huge windows and very high ceilings.

FACTS

- 50 apartments and mini-lofts
- bookable as single, double or shared double
- fully equipped with kitchen, bathroom, telephone, TV, WiFi, linen & towels
- check-in 24 hours / 7 days a week



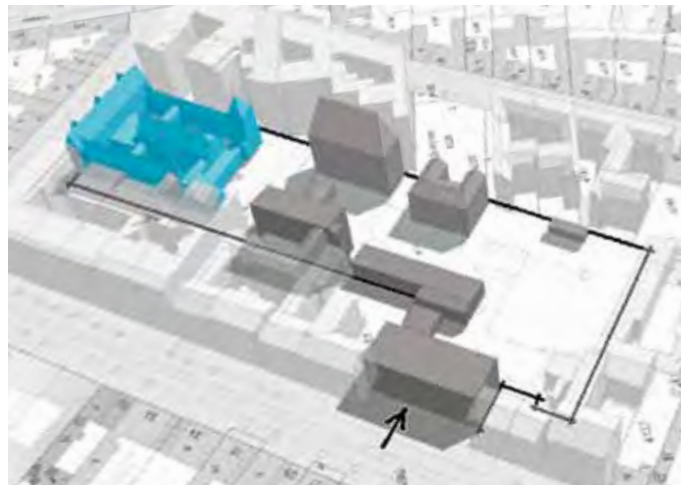

HOTEL ODERBERGER (ON CAMPUS)

There is a second accommodation option on campus, in addition to 50 apartments: Hotel Oderberger with 72 premium rooms. The Oderberger is a boutique hotel of singular charm. It is located in the most spectacular building on campus, in historic baths "Stadtbad Oderberger" – a Berlin landmark under monument protection.

FACTS

- 72 hotel rooms
- Stylish interior with lots of historic design details
- Single and double rooms
- Refrigerator, coffee maker (no kitchen)
- 20 m indoor pool and spa





HOTEL ODERBERGER

HISTORY & ARCHITECTURE

The Oderberger is absolutely unique – both in terms of architectural beauty and historic background. Built 1898 in neo-renaissance style by the famous architect Ludwig Hoffmann, the building originally accommodated public baths. Historically, Berliners came here not only to swim – they came to take a bath: there were 100s of bathing cubicles for rent on the floors above the big pool on the ground floor.

Today these floors accommodate stylish and hyper modern hotel rooms, but the historic flair lingers on, in carefully restored design details like lamps, tiles and doors.

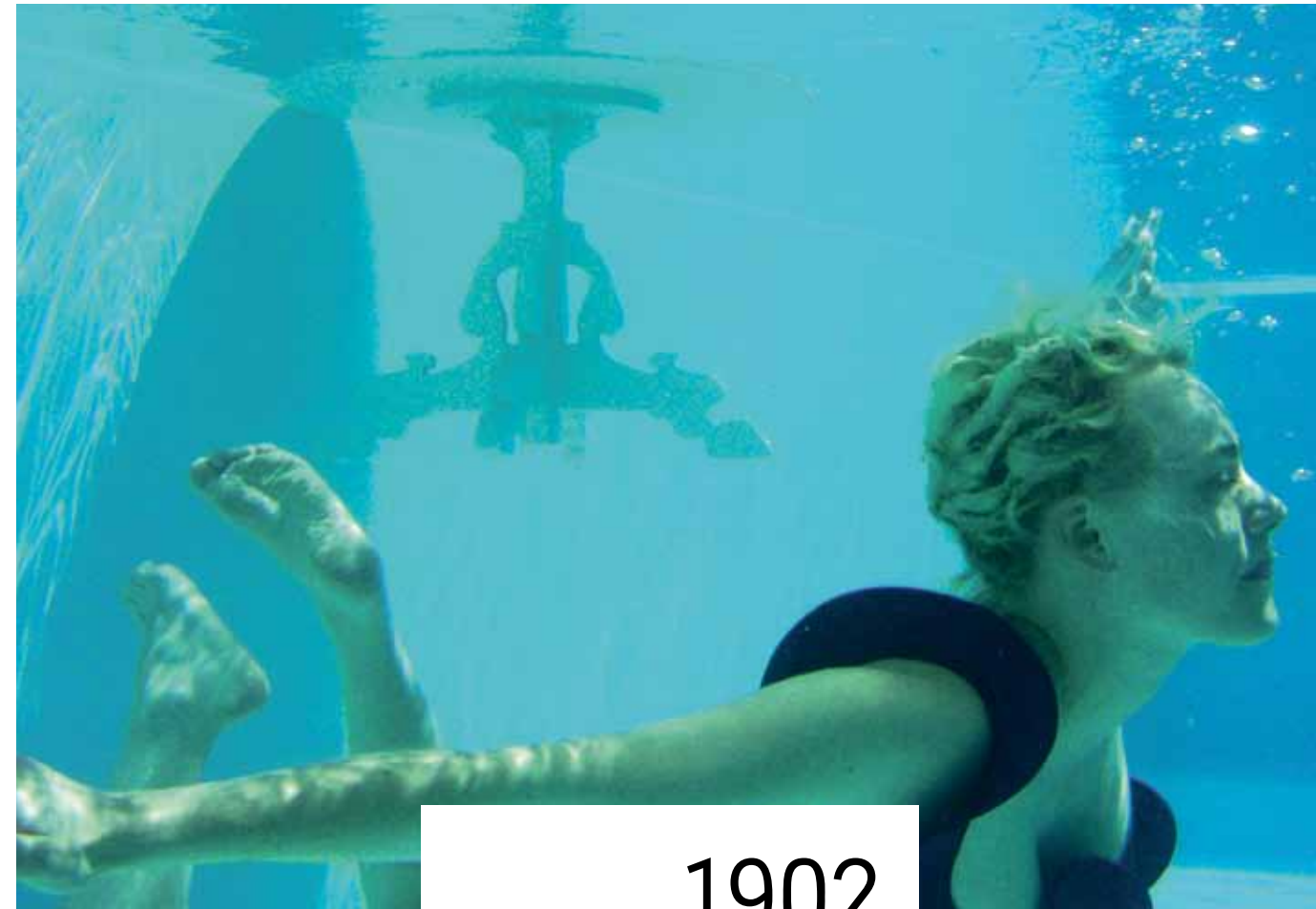

1902

Opening as public baths

1945

WW II ends, the baths are still functioning

1986

The baths are closed due to damages in the basin

1989

The Berlin Wall falls. Artists use the abandoned baths for art shows and performances.

2011

GLS buys the dilapidated building and renovates it.

2015



RE-OPENING
AS HOTEL ODERBERGER



FLAT SHARE WITH INTERNATIONAL STUDENTS

This accommodation type is one of the off-campus options: GLS operates several flats in Berlin, reserved exclusively for GLS students. All flats are fully equipped with kitchen, living room, bath, TV, phone, WiFi, washing machine or dishwasher.



FACTS

- 1 – 3 bedrooms per flat, each bookable as single or shared
- Bed sheets & towels included
- Breakfast at GLS cafeteria included
- Distance to GLS: some flats within walking distance, some near Brandenburg Gate



HOMESTAY

Ideal for students who want to practice their German "at home": Students have a single room in a flat they share with Germans. The German host(s) can be students, taxi drivers or professors, of all ages and social strata. The hosts can be couples (married or not) as well as singles, with or without kids. All hosts have been inspected, and there will usually be only one international guest.

FACTS

- Single bedroom in a flat shared with German(s)
- Own key, bed linen & towels
- Bookable in 3 versions: with self catering, breakfast or half board
- Distance to GLS: homestay & self catering or breakfast 10 – 35 minutes, homestay & half board 30 – 50 minutes



AFTER CLASS ACTIVITIES IN BERLIN

Every week GLS organizes a minimum of three after class activities in Berlin and one weekend trip to places like Potsdam, Leipzig or Dresden.

SUN
MON
TUE
WED
THU
FRI
SAT
SUN

Arrival in Berlin and transfer to accommodation. Recommended arrival times: 10 am–10 pm

Guided city walk in Prenzlauer Berg, after that the weekly regulars' table in the GLS restaurant

Free seminar in the GLS lounge, about topics like German film, music, history

Guided gallery visit: i.e. «Kunstwerke», one of the best addresses for independent art in Europe

Boat trip around Museum Island or a guided bike tour along the Berlin Wall trail

A night out with GLS guides in Kreuzberg, a bohemian district famous for its nightlife

Full day excursion with a GLS guide: for example to Potsdam, Dresden, Hamburg or Leipzig

Free day for individual activities, e.g. a trip to one of the many lakes in Berlin



CLUBBING IN
KREUZBERG



BRANDENBURG
GATE



BERLIN WALL



DEUTSCHES
HISTORISCHES
MUSEUM

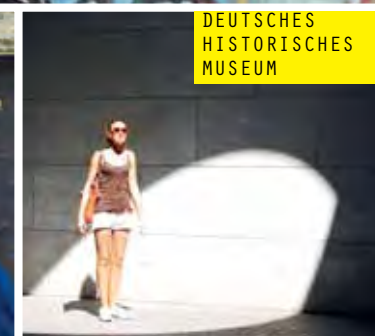

WEEKENDTRIPS IN GERMANY

The GLS guide is free, what you pay for are train tickets and entrance fees.

GLS TAKES YOU PLACES

GERMANY IS YOUR CLASSROOM

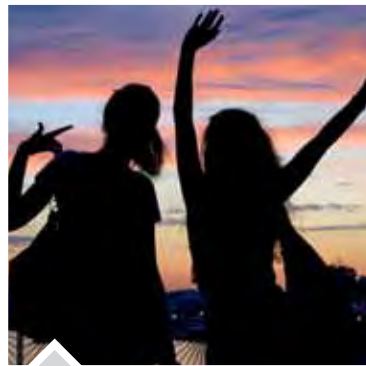
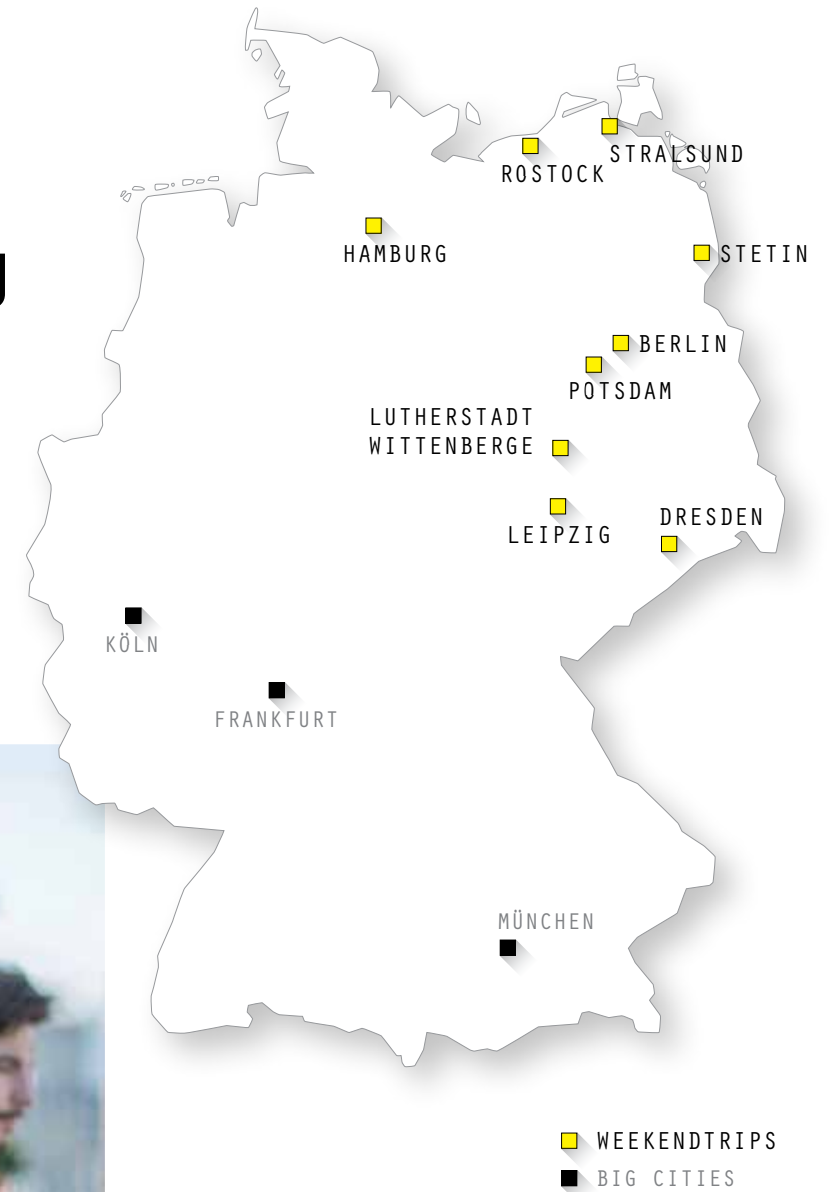

BALTIC SEA

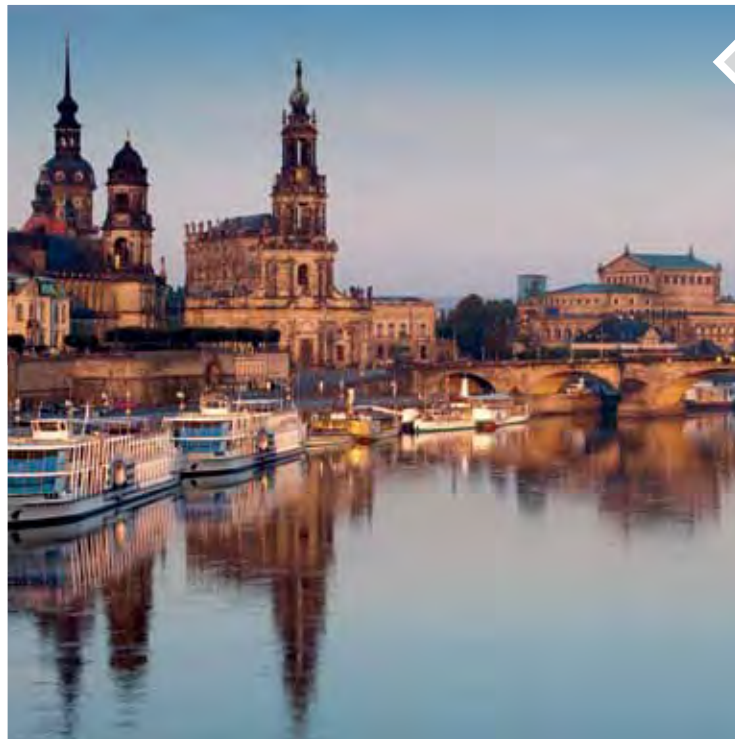

LEIPZIG

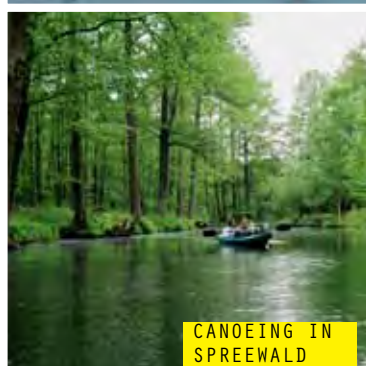

CANOEING IN SPREEWALD



HAMBURG



FACT SHEET

FACILITIES

- 16,000 m² campus in the central and very trendy Berlin Prenzlauer Berg
- 60 seminar rooms & test center for TestDaF
- Bookshop
- Cafeteria
- Restaurant serving modern German food
- 50 fully equipped studio apartments with bath and kitchen and mini-lofts
- 72 hotel rooms of premium standard in historic baths "Stadtbad Oderberger"

COURSES FOR ADULTS

All courses start every Monday (except Standard 30plus and Exam Prep.). Duration: 1 – 52 weeks.

GENERAL GERMAN

- STANDARD: 20 lessons à 45 min. per week in groups with max. 12
- STANDARD MINI GROUP: 20 lessons à 45 min. per week in groups with max. 6
- STANDARD 30PLUS*: 20 lessons à 45 min. per week in groups with max. 12
- SEMI-INTENSIVE: 25 lessons à 45 min. per week = Standard + 5 lessons on 2 afternoons per week
- INTENSIVE: 30 lessons à 45 min. per week = Standard + 10 lessons in mini groups with max. 6
- CRASH: 30 lessons à 45 min. per week = Standard + 10 lessons one-to-one

BUSINESS GERMAN

- ONE-TO-ONE: 20 or 30 lessons à 45 min. per week
- BUSINESS CRASH: 30 lessons à 45 min. per week = Standard + 10 One-to-one
- BUSINESS MINI GROUP: 30 lessons à 45 min. per week = Mini Group + 10 One-to-one

EXAM PREP

- TESTDAF: 30 lessons à 45 min. per week = Standard + 10 lessons in mini groups with max. 6
- GOETHE B2, C1, C2: 30 lessons à 45 min. per week = Standard + 10 lessons in mini groups with max. 6
- TELC B2/C1 MEDIZIN: 30 lessons à 45 min. per week = Standard + 10 lessons in mini groups with max. 6
- STUDIENKOLLEG
ENTRANCE EXAM: 20 lessons à 45 min. per week in groups with max. 12 (German & Maths)

WE ALSO
OFFER JUNIOR
PROGRAMS

ask for our
junior brochure

INTERNSHIP & UNIVERSITY PATHWAY

- INTERNSHIP: Combination of German course of min. 4 weeks + internship (unpaid) of min. 6 weeks
- UNIVERSITY PATHWAY GERMANY: German course of 2 - 10 months plus placement at a German university

ACCOMMODATION

- ON CAMPUS: Apartments (incl. fully equipped kitchen) and hotel rooms of premium standard
- OFF CAMPUS: Flat share with international students and homestay with Berliners

SOCIAL PROGRAM

3 half-day and 1 full-day activity per week (excursions to Potsdam, Dresden, Leipzig etc.).

ABOUT

GLS stands for German Language School. GLS was founded in 1983 by Barbara Jaeschke and operates the GLS Campus for adult students in the historic center of Berlin. In summer GLS offers junior camps and schools in Berlin and Munich. GLS is the IH International House school in Berlin and a member of IALC and EAQUALS.



* reserved exclusively for students aged 30 or older, only in summer

www.sprachenmarkt.de, Tel: +49-711-12 85 15 40, service@sprachenmarkt.de

[ɪç]

['lɛrnə]

[dɔɪ̯tʃ]

[ɪn]

BERLIN

GLS GERMAN LANGUAGE SCHOOL BERLIN

c/o GLS Campus Berlin
Kastanienallee 82 | 10435 Berlin | Germany